

Patient report

Bio-Rad DATE: 11/26/2019
D-10 TIME: 02:28 PM
S/N: #DJ4I016123 Software version: 4.30-2
Sample ID: 10436231
Injection date 11/26/2019 02:00 PM
Injection #: 48 Method: HbA1c
Rack #: --- Rack position: 4

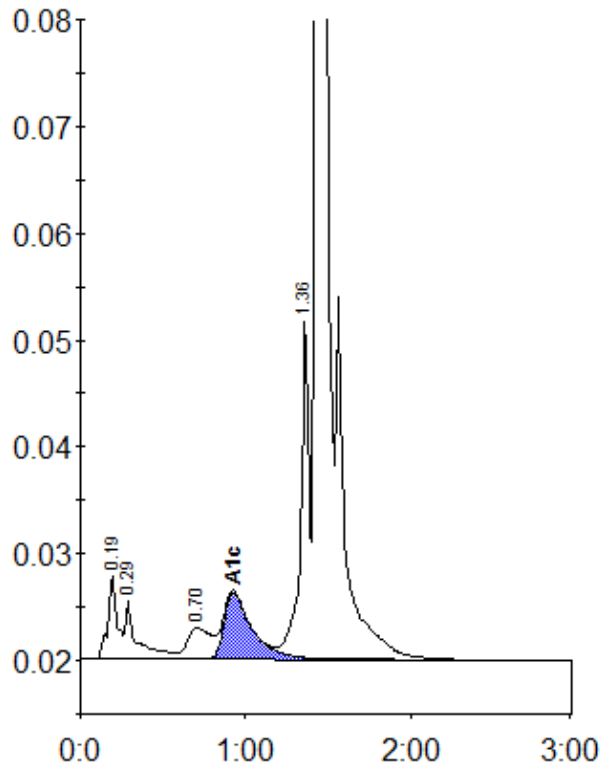

Peak table - ID: 10436231

Peak	R.time	Height	Area	Area %
A1a	0.19	7670	30362	1.5
A1b	0.29	5398	27718	1.4
LA1c/CHb-1	0.70	2906	28507	1.4
A1c	0.93	6231	73716	5.0
P3	1.36	31858	115047	5.7
A0	1.43	568365	1748020	86.4
Total Area:	2023370			

Concentration:	%
A1c	5.0